A Dialogue for the Violls and Voyces, and the Lute

Francis Pilkington

Treble viol I

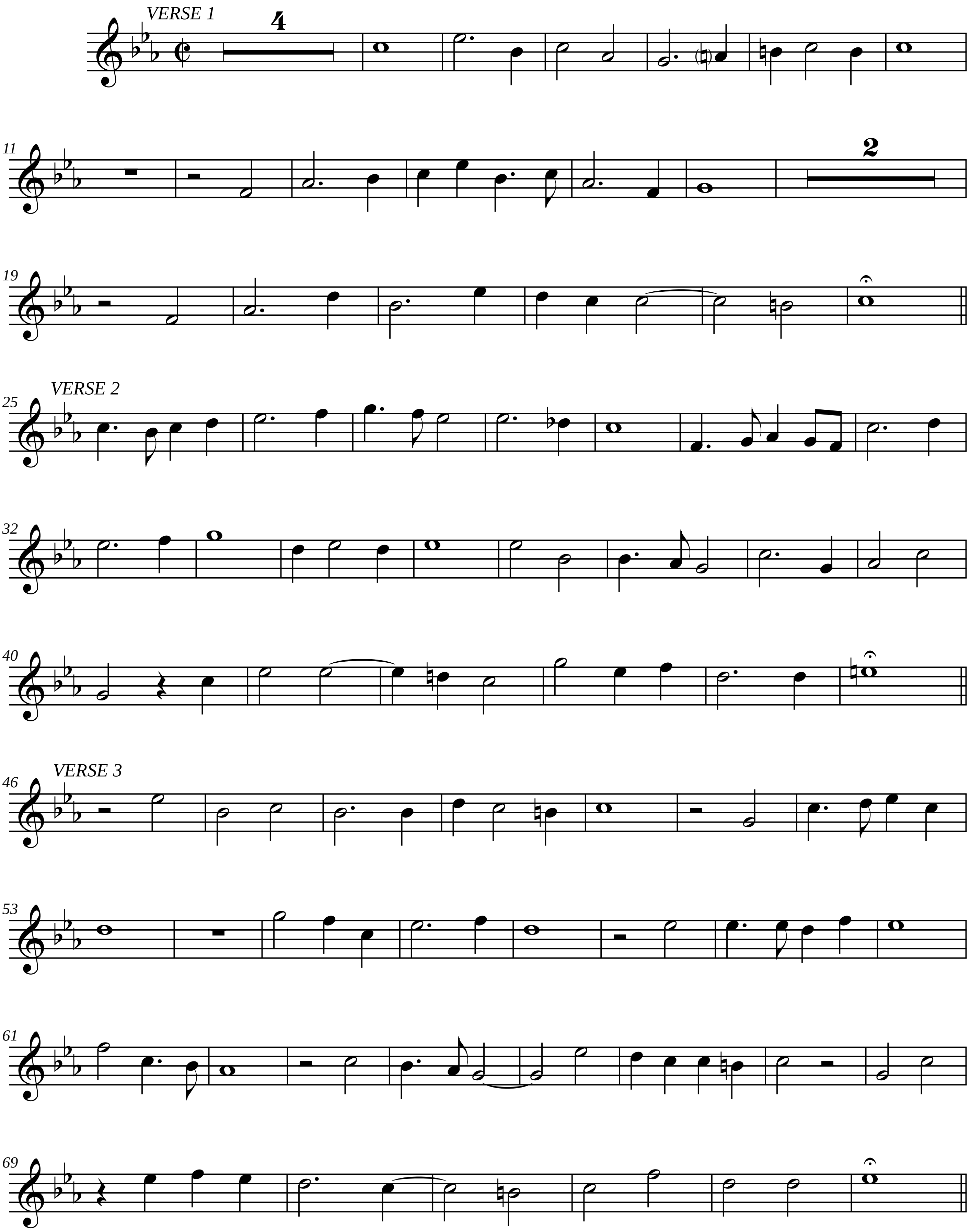

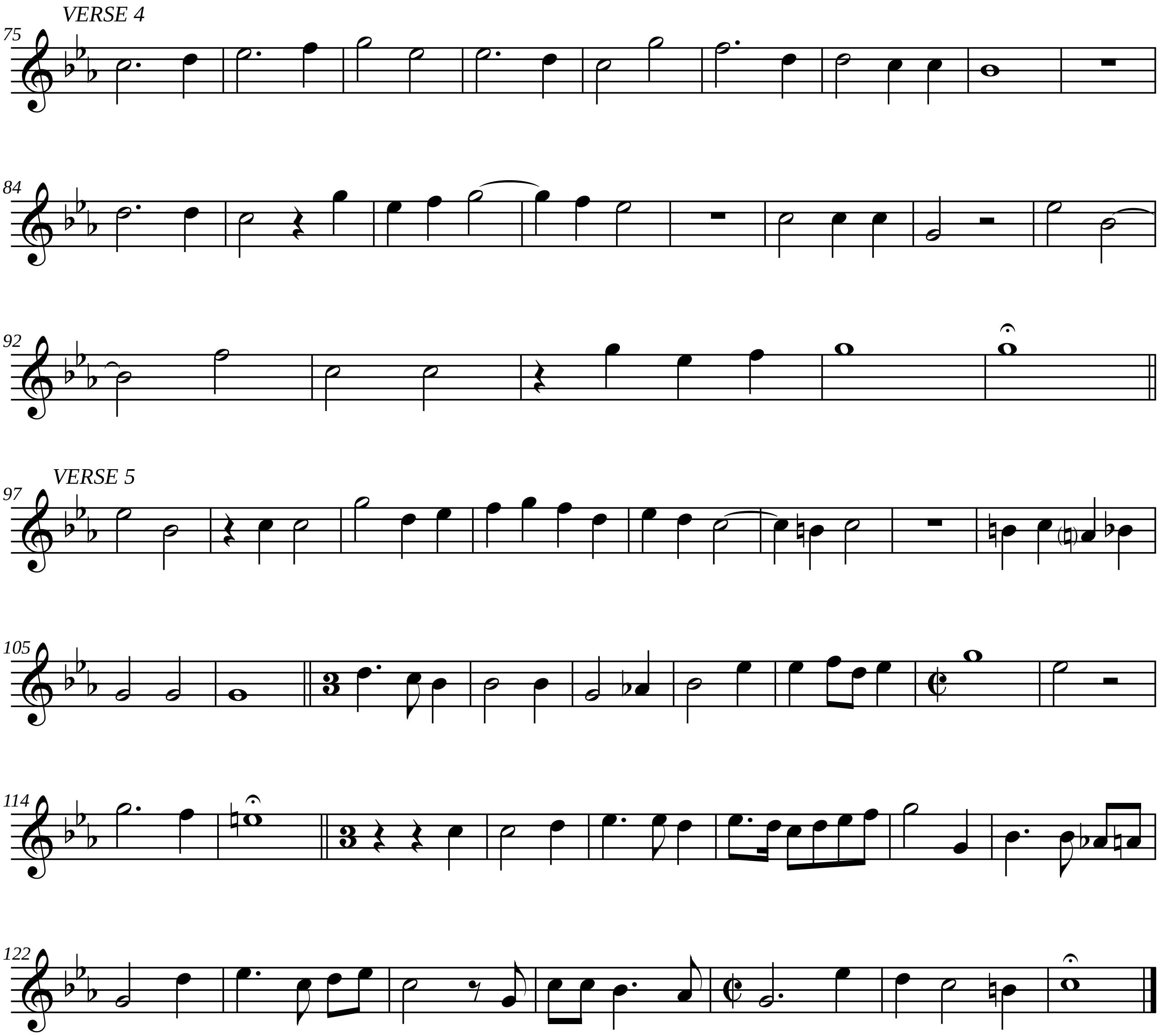
VERSE 4
75
84
92
VERSE 5
97
105
114
122

A Dialogue for the Violls and Voyces, and the Lute

Francis Pilkington

Treble viol II

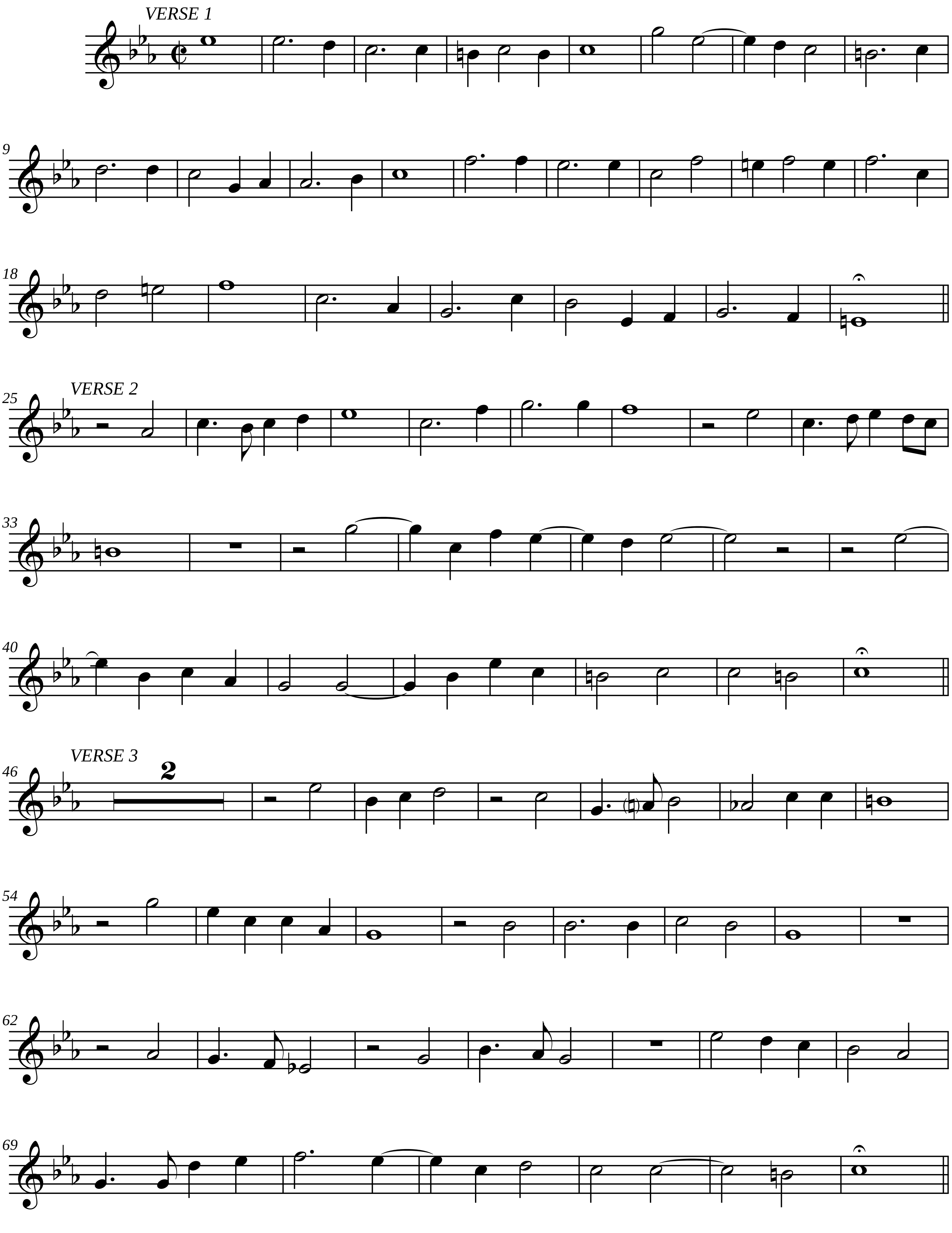

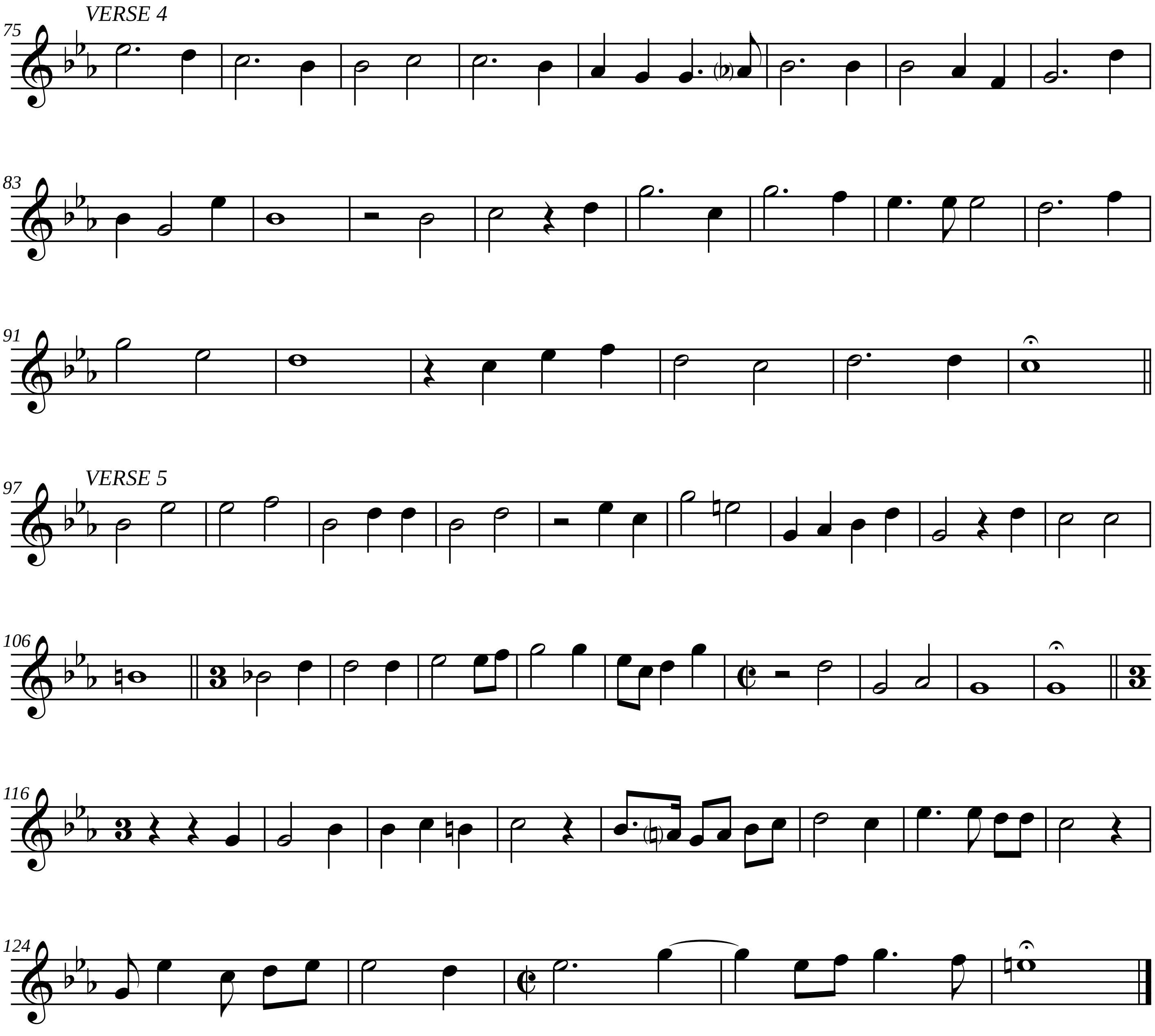
VERSE 4
VERSE 5

A Dialogue for the Violls and Voyces, and the Lute

Francis Pilkington

Tenor viol I

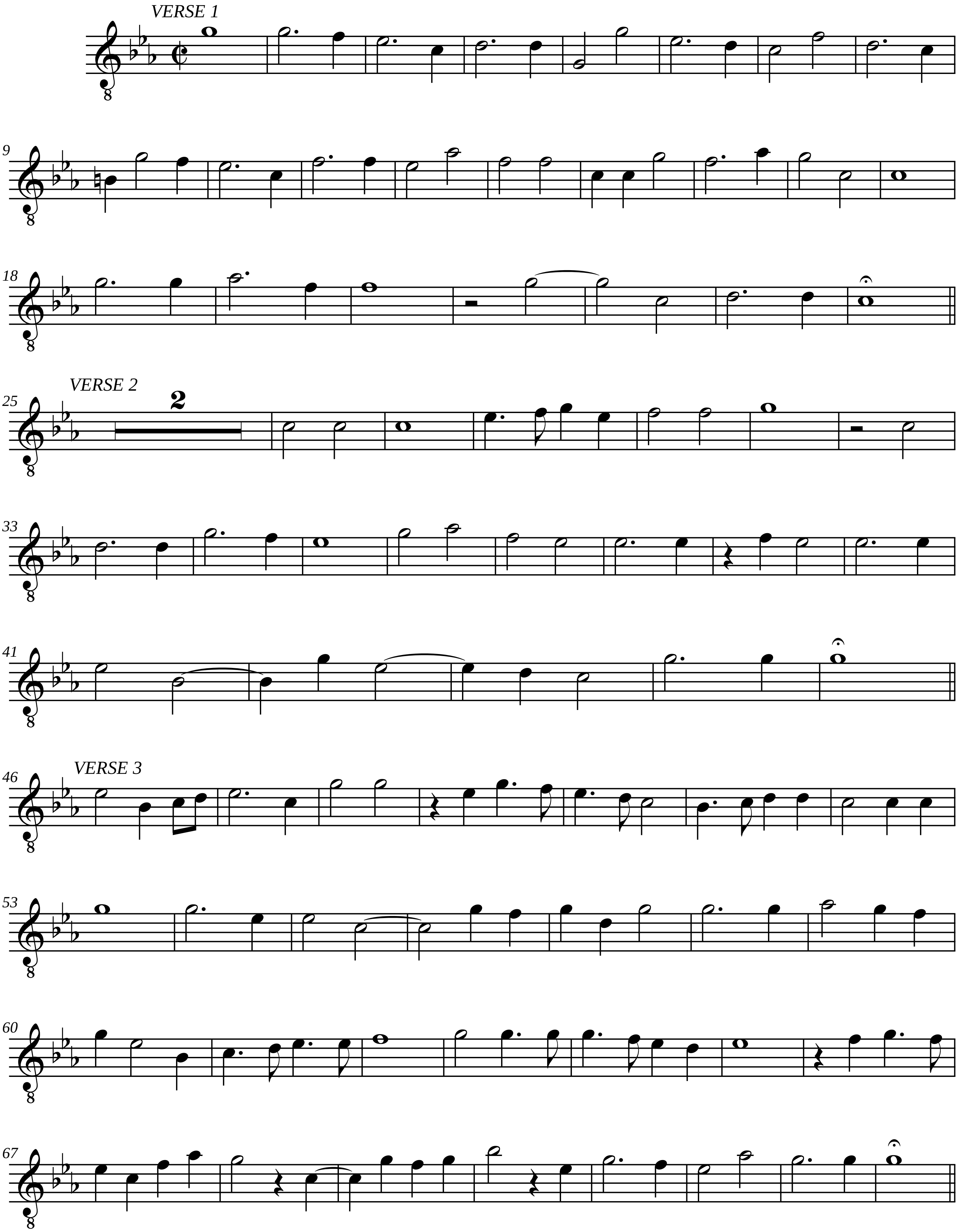

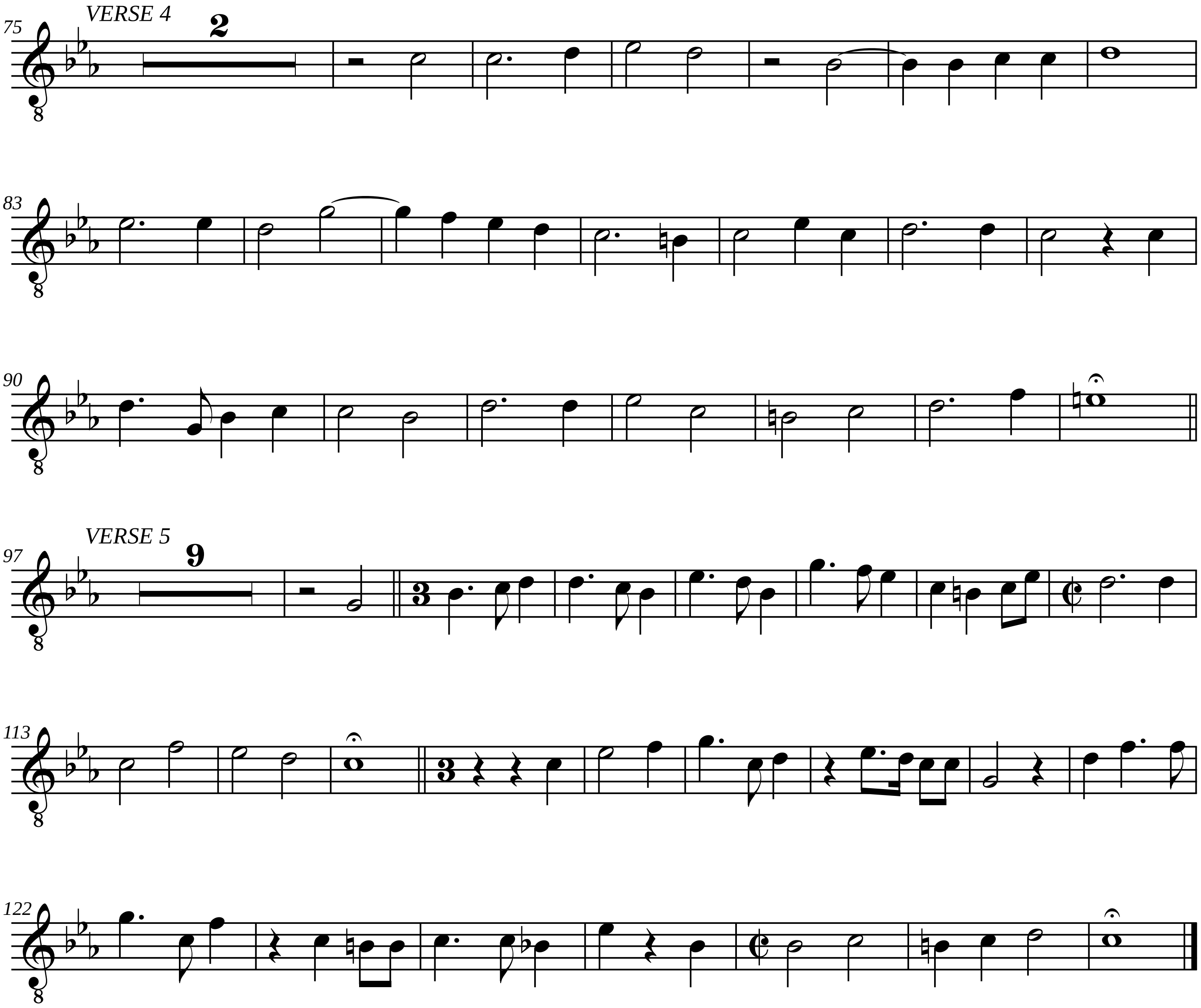

VERSE 4
75
83
90
VERSE 5
97
113
122

A Dialogue for the Violls and Voyces, and the Lute

Francis Pilkington

Tenor viol II

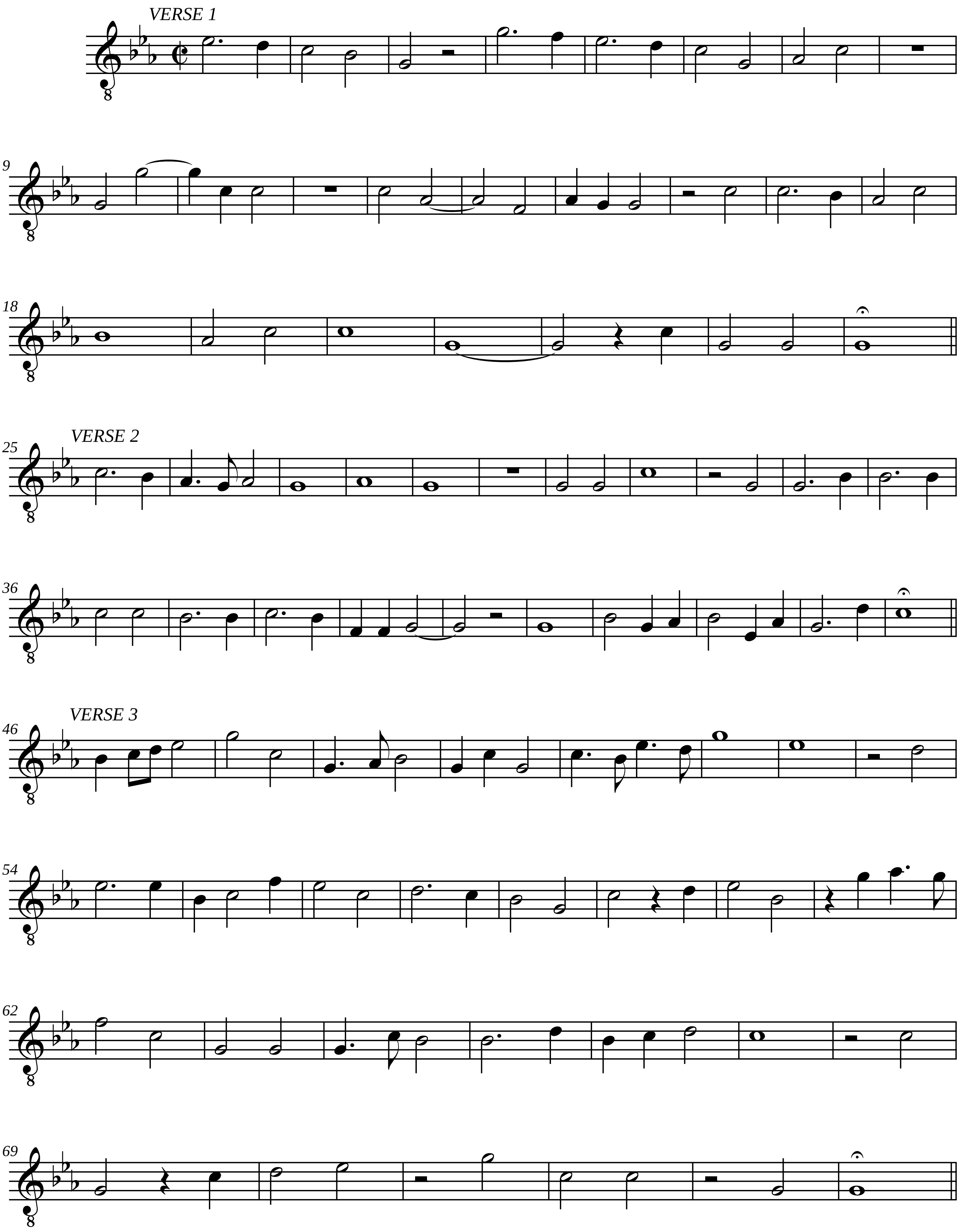

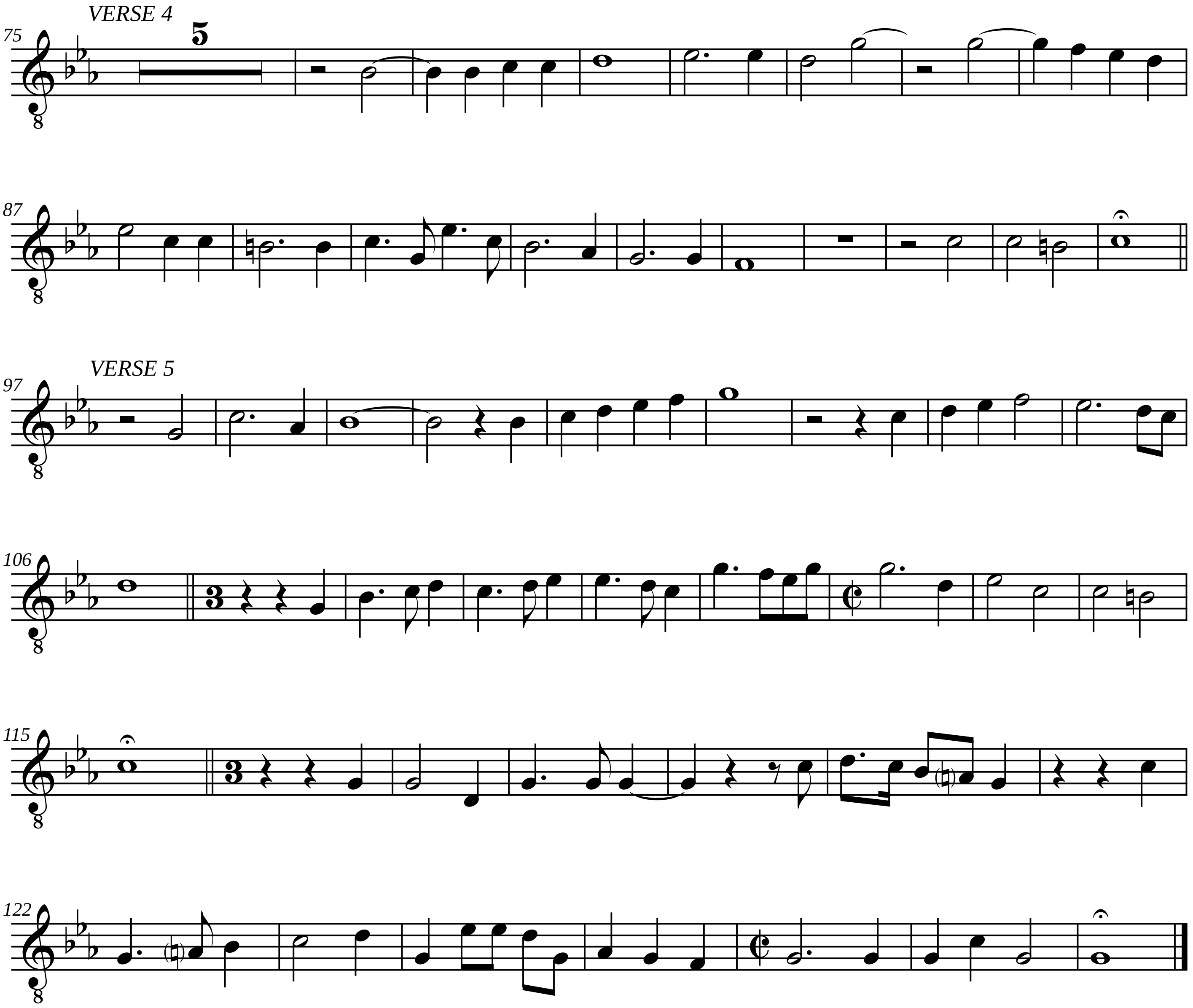
VERSE 4
VERSE 5

A Dialogue for the Violls and Voyces, and the Lute

Francis Pilkington

Bass viol

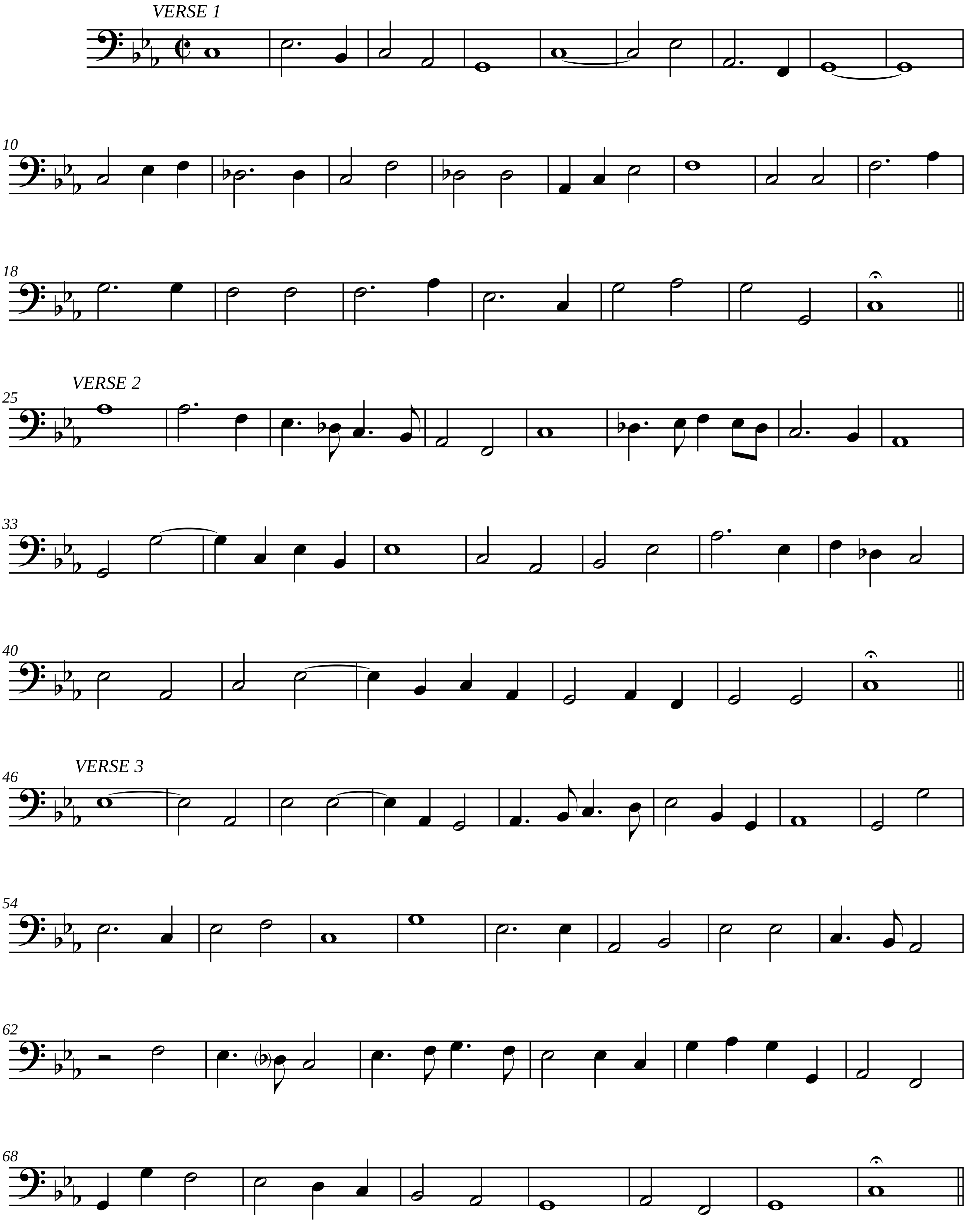

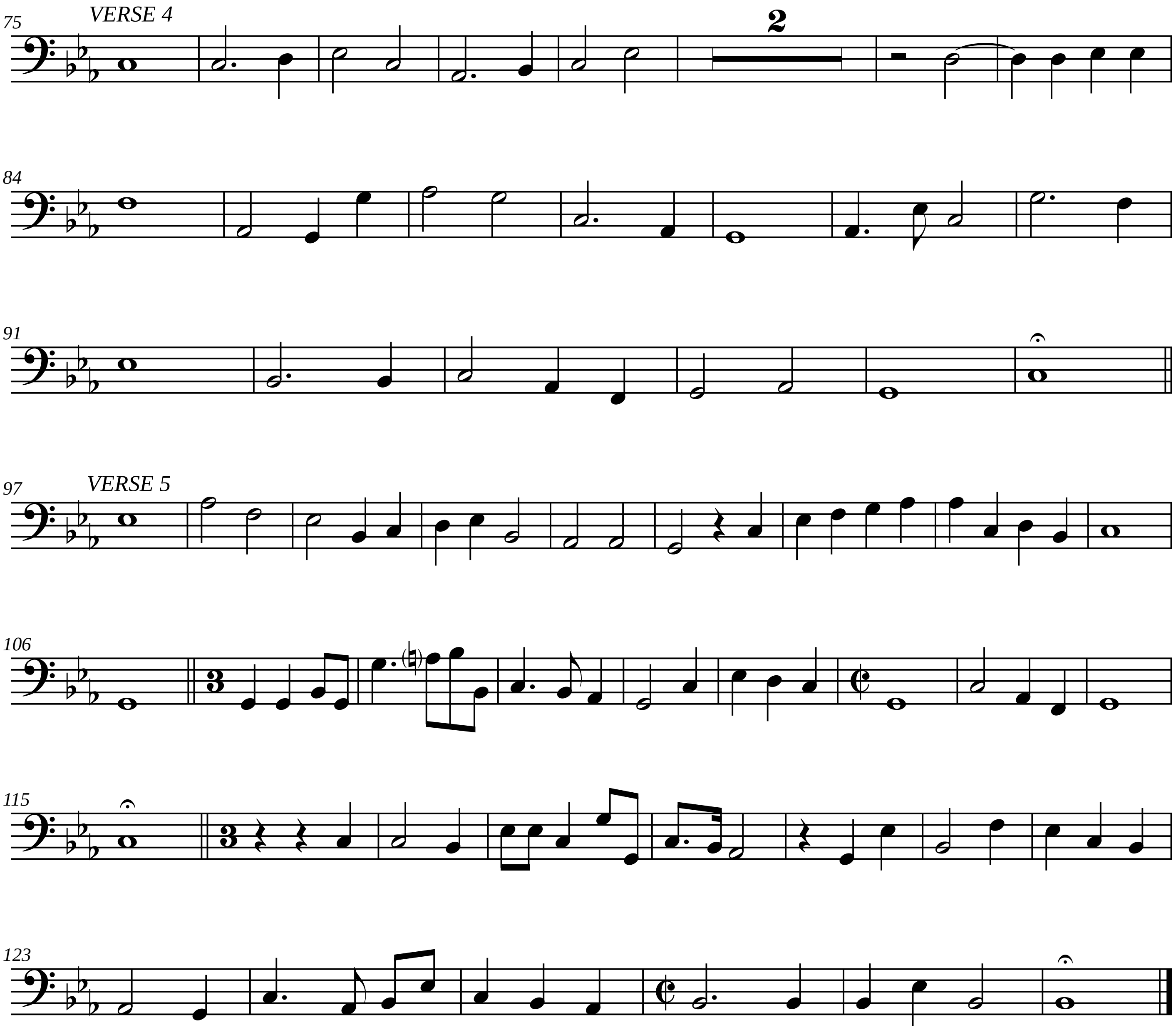
75
VERSE 4
2
84
91
97
VERSE 5
106
115
123

A Dialogue for the Violls and Voyces, and the Lute

Francis Pilkington

L u t h

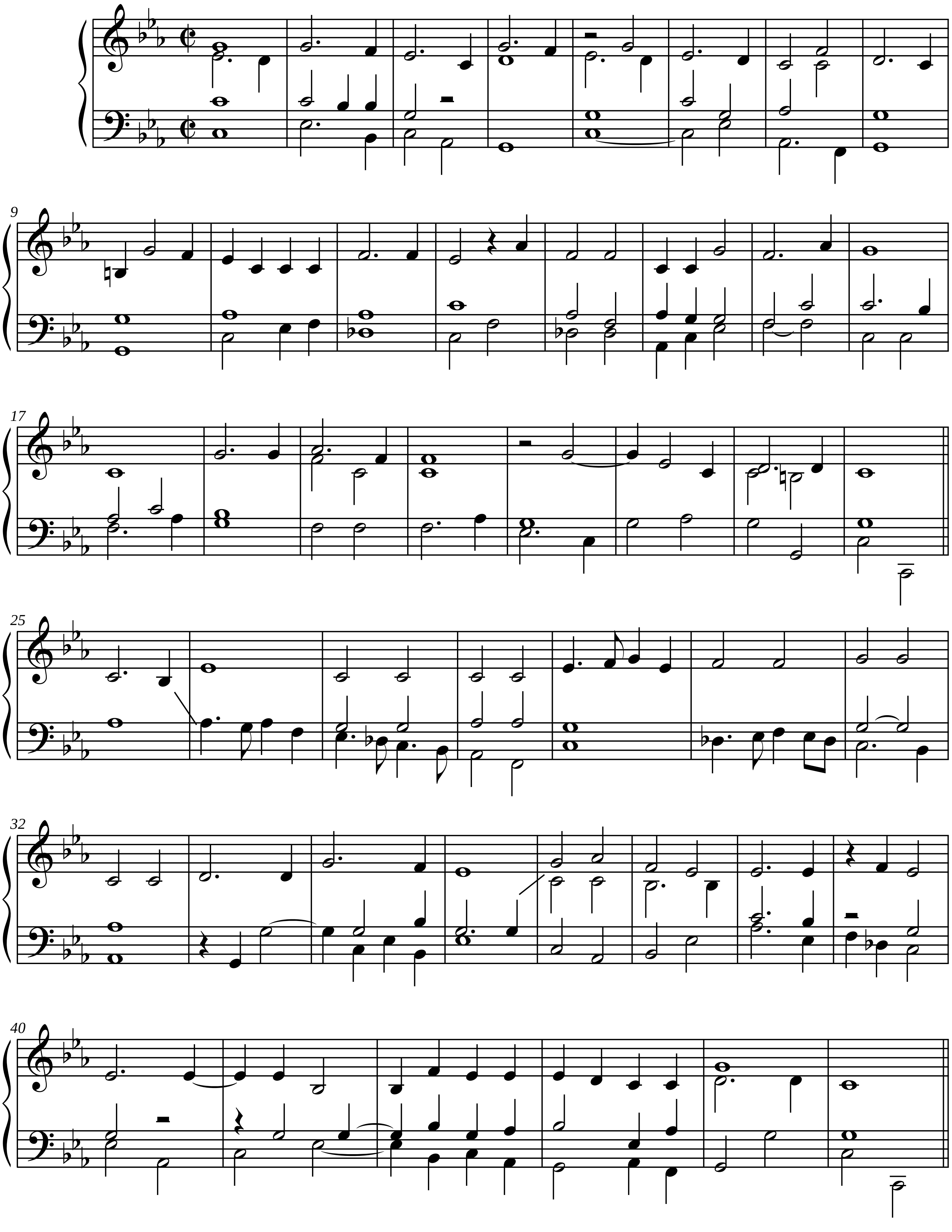

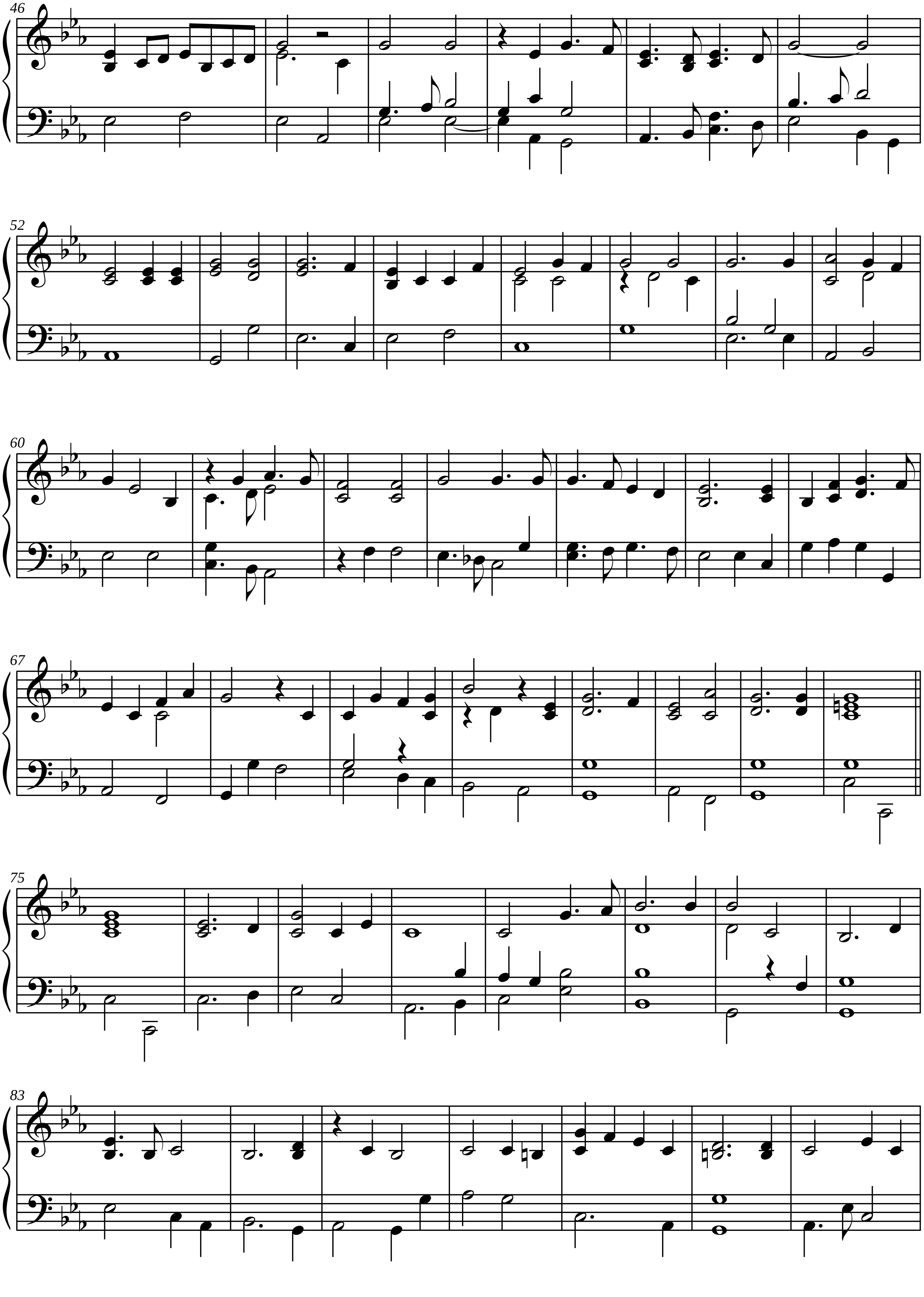
46
52
60
67
75
83

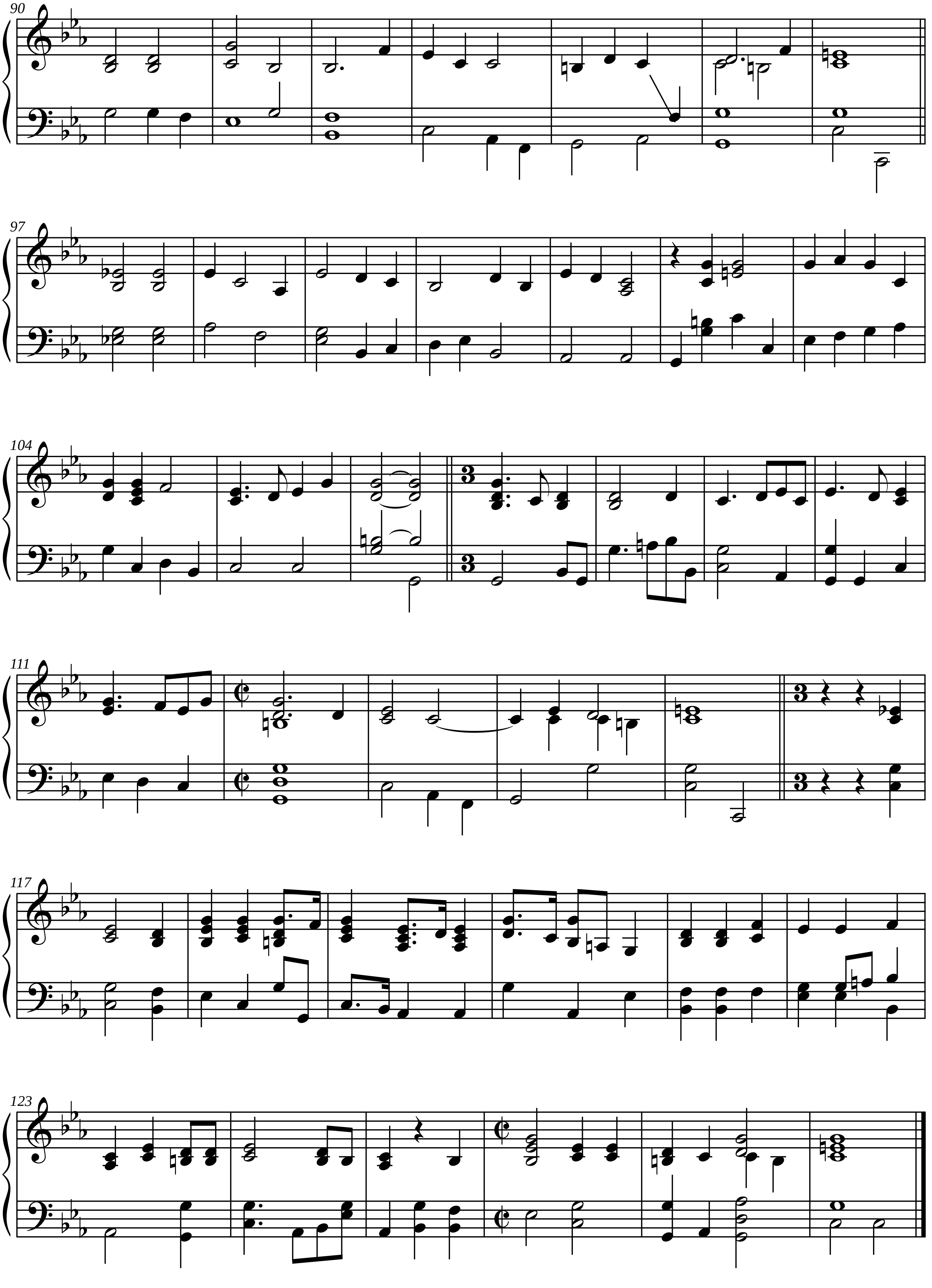
90
97
104
111
117
123